

Planning Permit No. A/1307/91

**APPROVED**

SUBJECT TO THE CONDITIONS IN THIS OFFICE LETTER.

No. A3/1517/91 Date 11/11/91

FOR MEMBER SECRETARY  
MADRAS METROPOLITAN  
DEVELOPMENT AUTHORITY  
MADRAS - 600 008

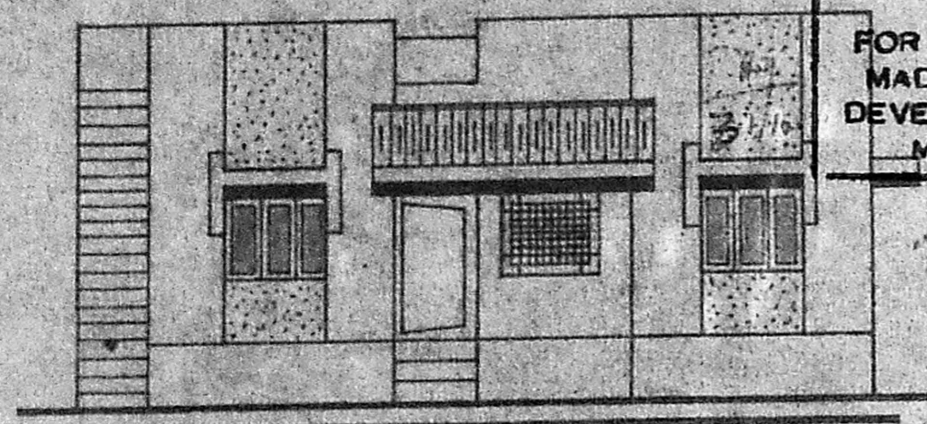

ELEVATION

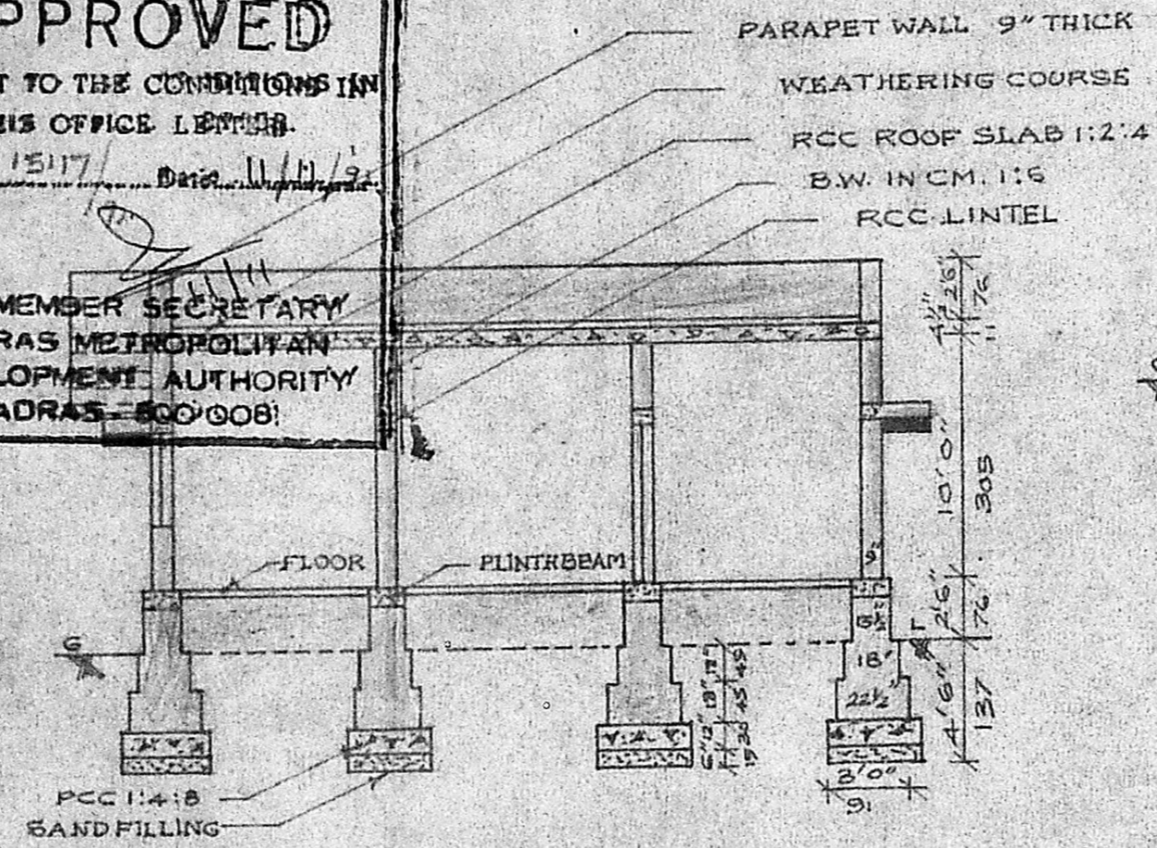

SECTION AB

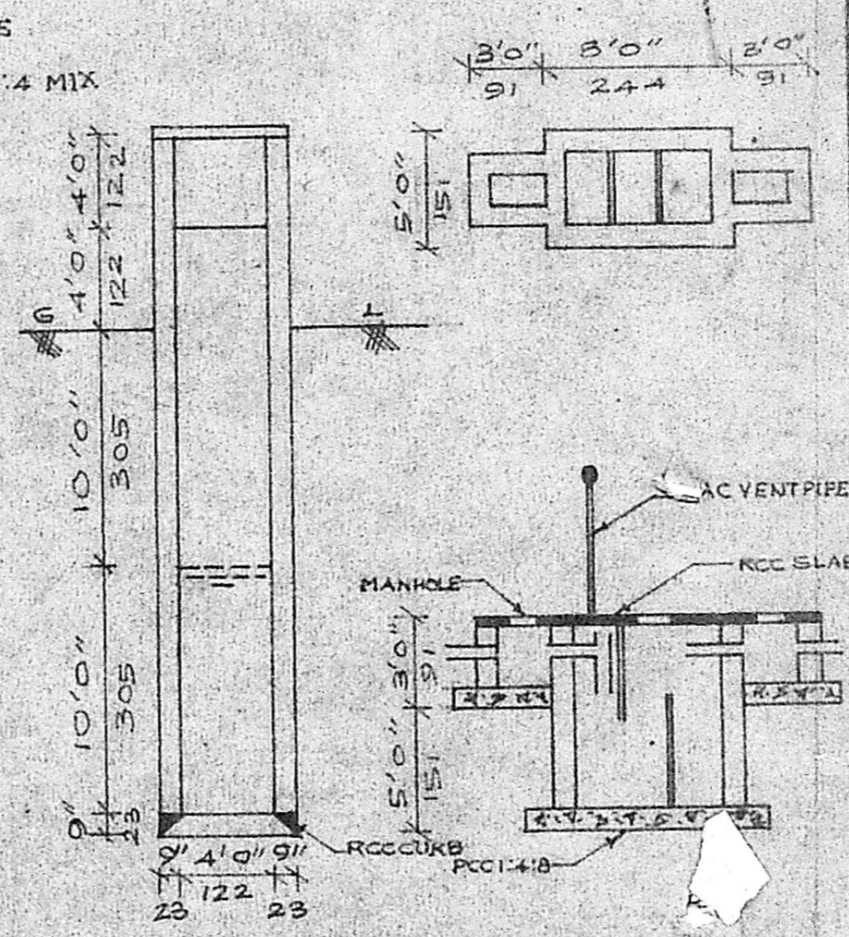

WELL & SEPTIC TANK DETAILS

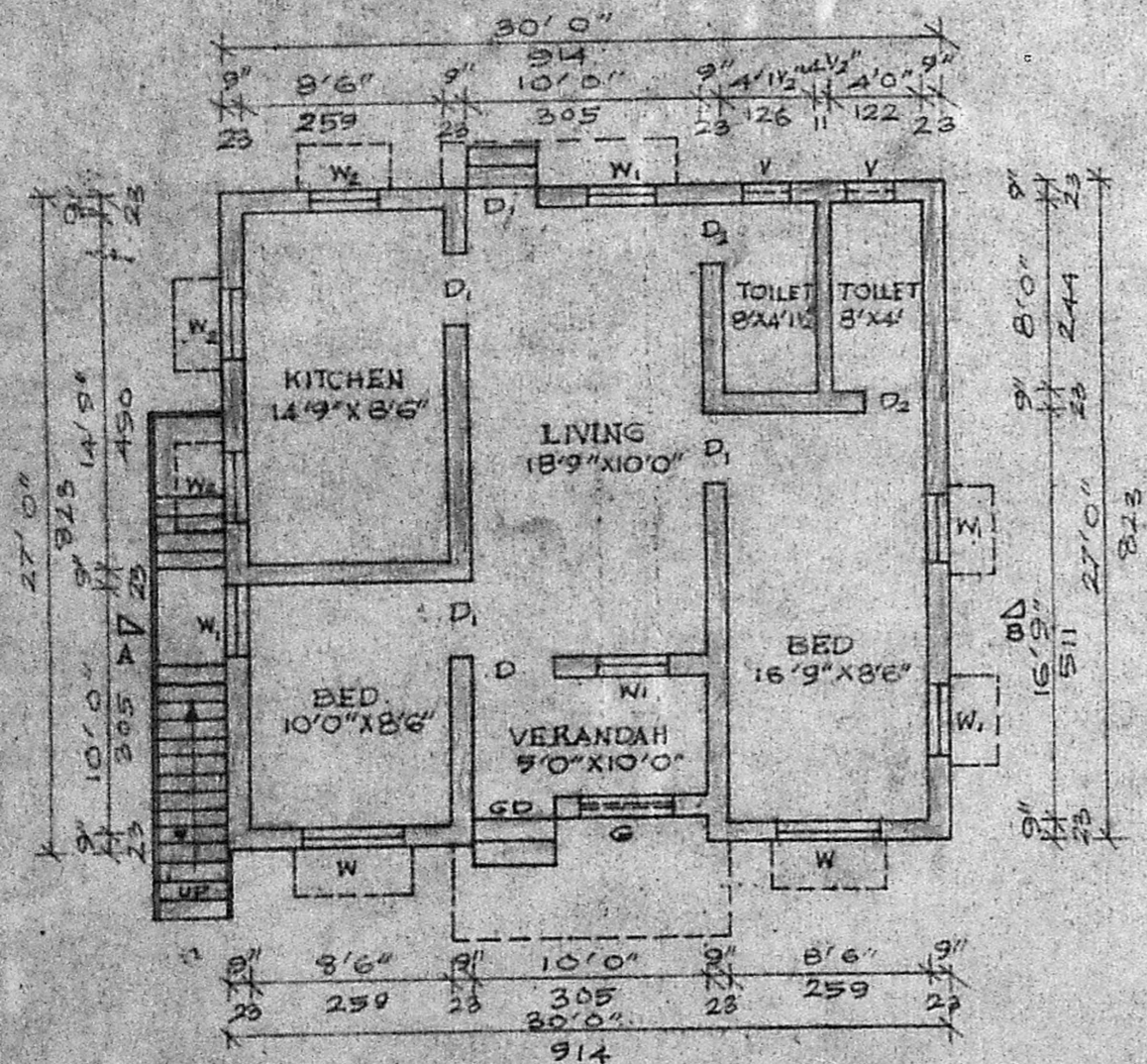

PLAN

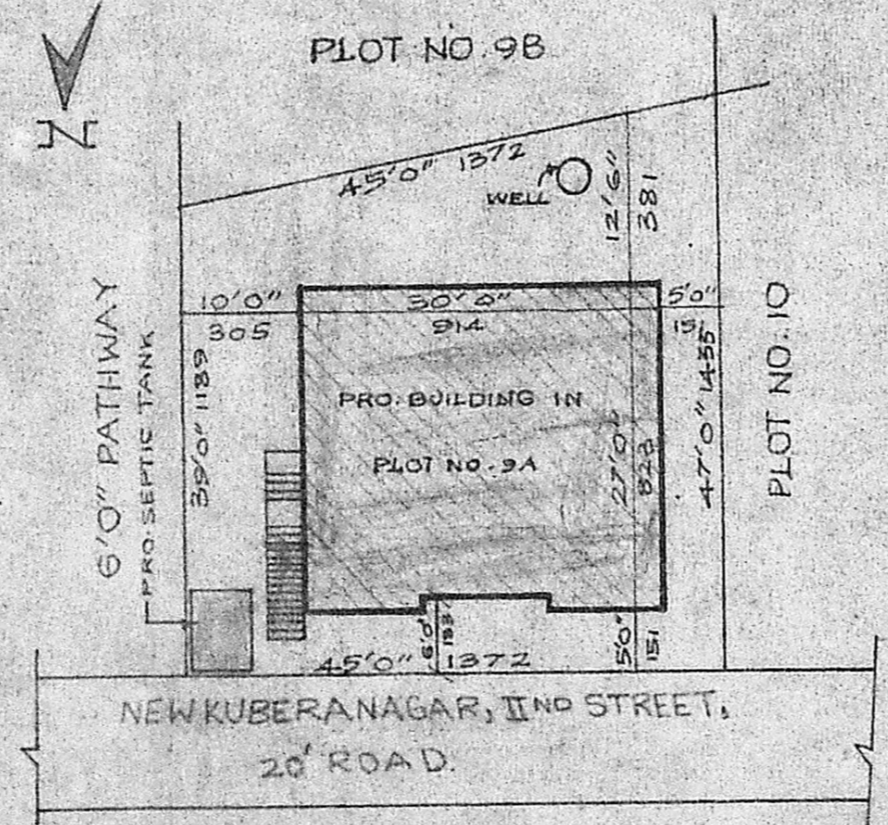

SITE PLAN  
(SCALE 1" = 16'0")

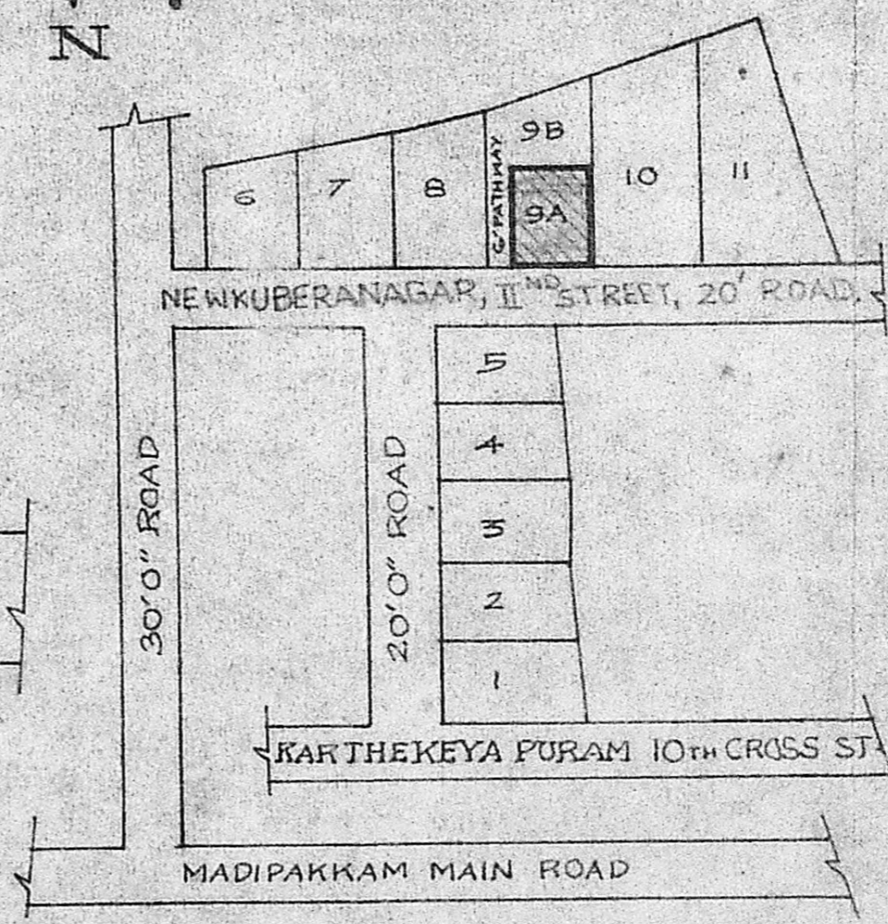

KEYPLAN N.T.S.

PLAN SHOWING THE PROPOSED CONSTRUCTION OF A DWELLING HOUSE IN PLOT No 9A S.No. 184/3 OF MADIPAKKAM VILLAGE SAIDAPET TALUK, CHINGLEPUT DISTRICT.

ST. THOMAS MOUNT PANCHAYAT UNION.

REVISED PLAN

No. A3/1517/91 Date 11/11/91

SCALE 1" = 8'0" (1:100)

SCHEDULE OF JOINERIES

GD GRILL DOOR	3'6" x 6'6"	107 x 198
D DOOR	3'6" x 6'6"	107 x 198
D <sub>1</sub> DOOR	3'0" x 6'6"	91 x 198
D <sub>2</sub> DOOR	2'6" x 6'6"	76 x 198
W WINDOW	4'6" x 4'0"	137 x 122
W <sub>1</sub> WINDOW	3'0" x 4'0"	91 x 122
W <sub>2</sub> WINDOW	3'0" x 2'0"	91 x 61
V VENTILATOR	2'0" x 1'6"	61 x 45

AREA STATEMENT

PLOT AREA	1935 SQFT	179.80 SQM
PLINTH AREA	310 SQFT	28.75 SQM

COLOUR INDEX

PROPOSALS SHOWN IN:	[Line]
ROADS SHOWN IN:	[Line]

STAIRCASE DETAILS

TREAD	0'9" (23)
RISE	0'7" (17)
WIDTH	3'0" (91)

OWNER *A. P. Rao*

*M. Subramonia Pillai*  
M. SUBRAMONIA PILLAI,  
Deputed Surveyor Rec. No: 11920/84/P  
ALANDUR MUNICIPALITY,  
Res: Plot No. 99-A, Philagar Avenue Main St  
NEAR LAKE, MADIPAKKAM-600 008  
LICENSED SURVEYOR